



# Sostenible Stands Montura 2025



# Uset

54 m2 | R\$ 1.087,27/m<sup>2</sup>

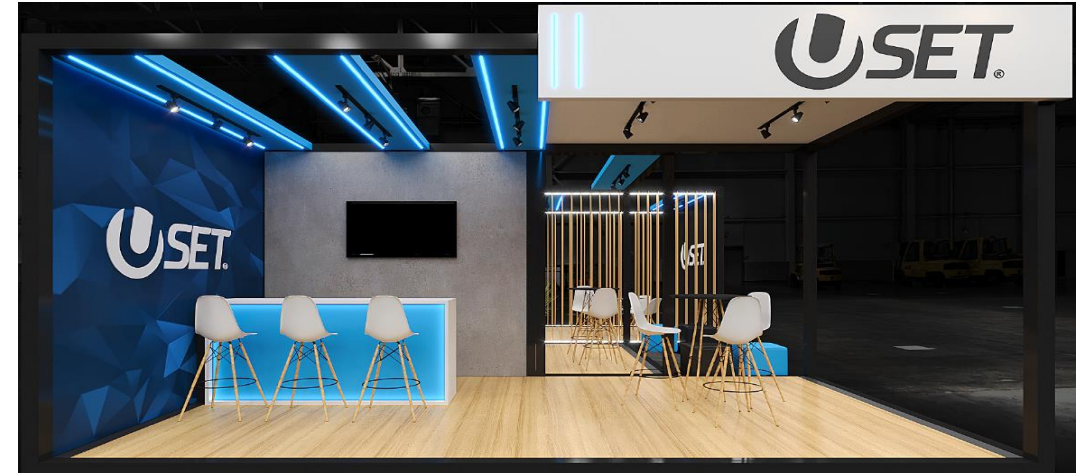



# Octarte

70 to 120 m<sup>2</sup> | R\$ 1.286,50/m<sup>2</sup>





# GL Live 1

80 m2 | R\$ 1.672,27/m<sup>2</sup>

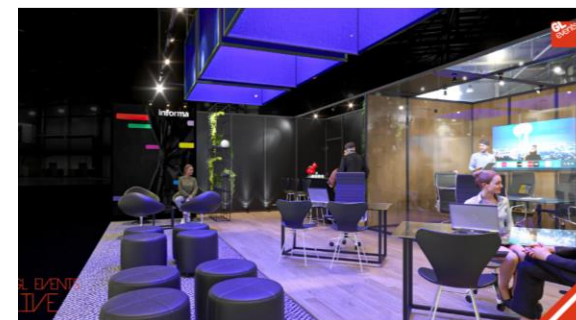
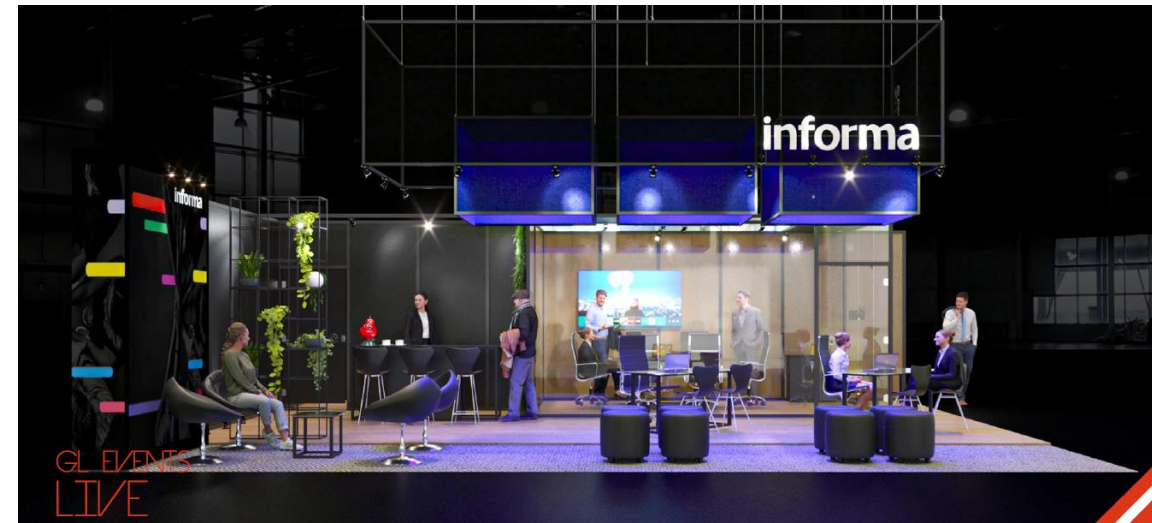
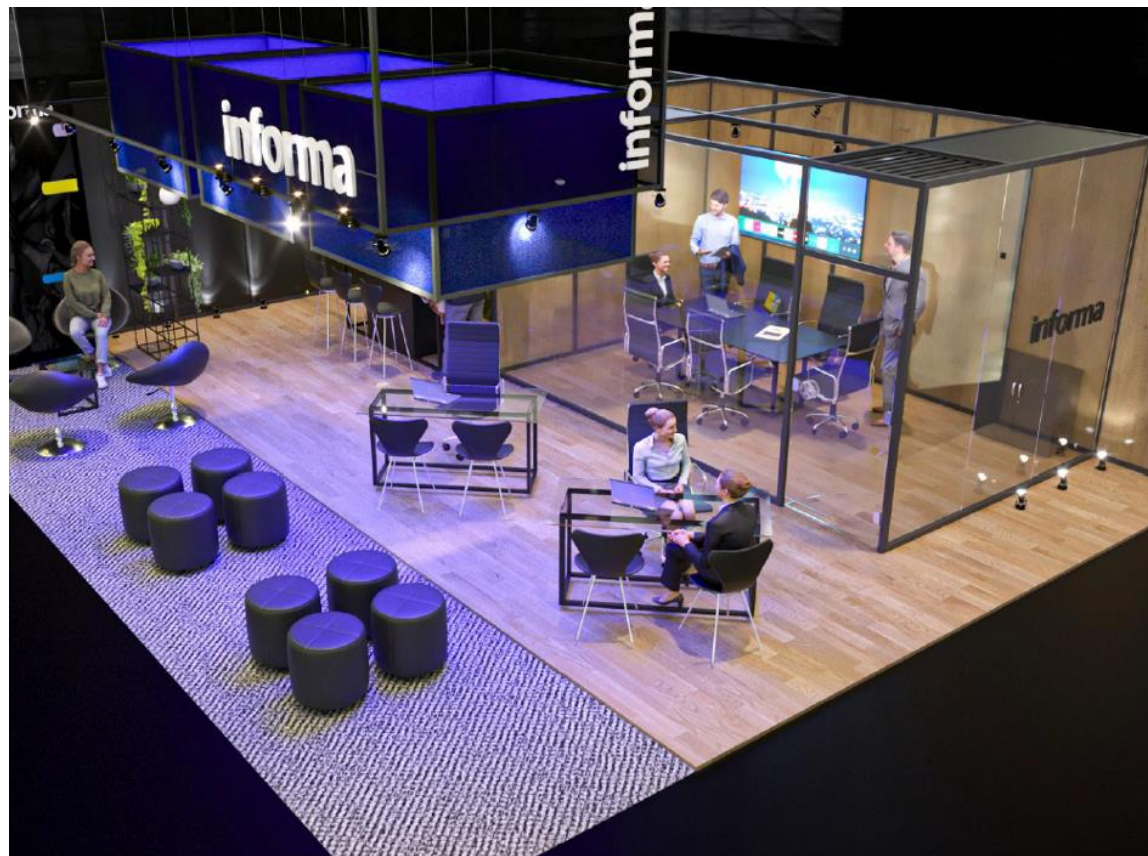



# GL Live 2

100 m2 | R\$ 1.464,60/m<sup>2</sup>

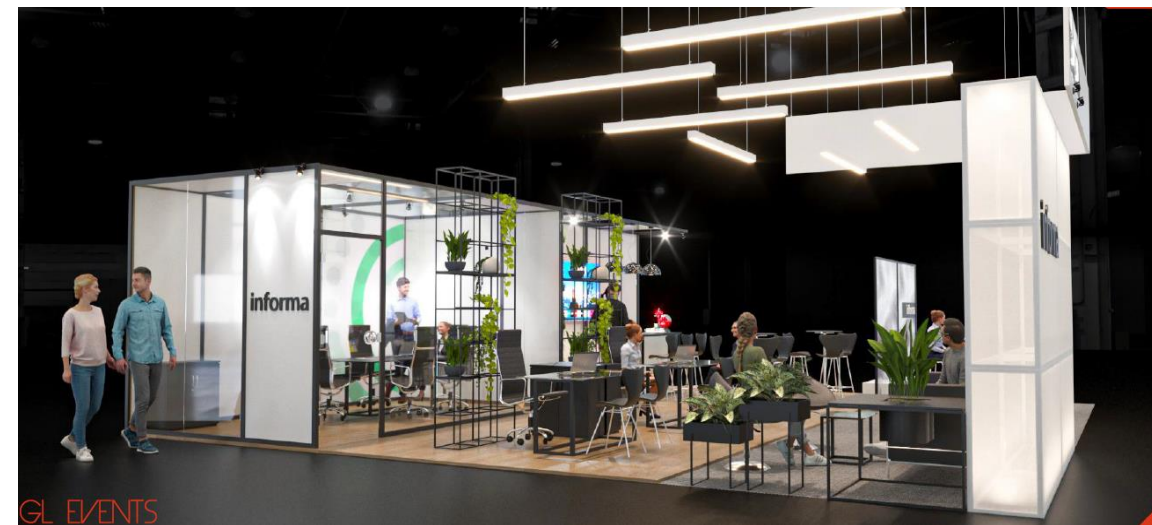
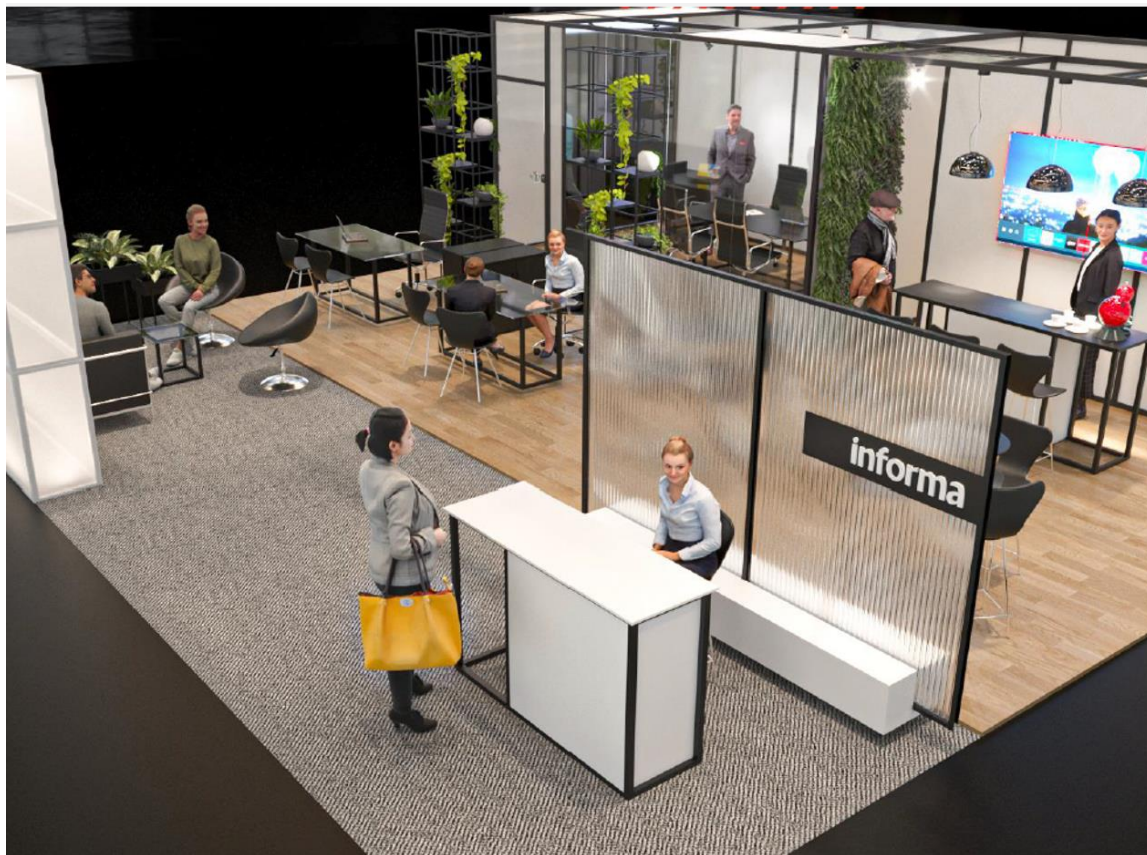



# GL Live 3

150 m2 | R\$ 1.235,90/m<sup>2</sup>





# Apollo 1

80 m2 | R\$ 1.735,54/m<sup>2</sup>





# Apollo 2

150 m2 | R\$ 1.302,51/m<sup>2</sup>





## **Uset - Rita Amaral**

[comercial3@uset.com.br](mailto:comercial3@uset.com.br) - 11 94460 3534

## **Octarte - Fernanda Ribeiro**

[fernanda.ribeiro@octarte.com.br](mailto:fernanda.ribeiro@octarte.com.br) - 11 99950 9864

## **GL Live - Marcia Hashimoto**

[marcia.hashimoto@glbr.com.br](mailto:marcia.hashimoto@glbr.com.br) - 11 98966 6084 / 5067 1717

## **Apolo - Fabiana Rodrigues**

[comercial1@apollo-eventos.com](mailto:comercial1@apollo-eventos.com) - 11 9644 0290

# Contactos

No están incluidos en los proyectos:

- paisajismo
- audio&video





**Obrigado**  
*Gracias*



@informamarketslatam

**Informamarkets.com.br**